

Admission Record DIET,Bankura			
Session	Male	Female	Total
2012-2014	11	35	46
2013-2015	21	29	50
2014-2016	15	35	50
2015-2017	13	37	50
2016-2018	20	30	50
2017-2019	31	66	97
2018-2020	36	64	100
2019-2021	27	72	99
2020-2022	20	68	88
2021-2023	17	70	87
2022-2024	16	72	88
2023-2025	14	84	98

BAR DIAGRAM OF SESSION WISE BAR DIAGRAM OF SESSION WISE ADMITTED STUDENTS OF DIET BANKURA

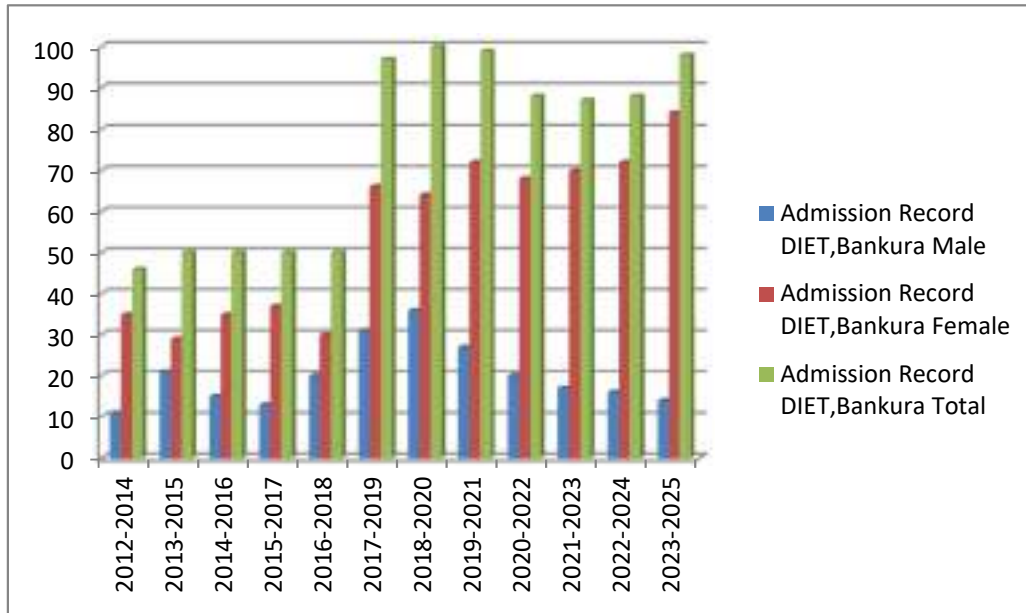

BAR DIAGRAM SESSION WISE ADMITTED STUDENTS OF DIET, BIRBHUM

SESSION	NO OF STUDENTS
2012-2014	49
2013-2015	49
2014-2016	44
2015-2017	43
2016-2018	48
2017-2019	76
2018-2020	77
2019-2021	90
2020-2022	86
2021-2023	62
2022-2024	86
2023-2025	64

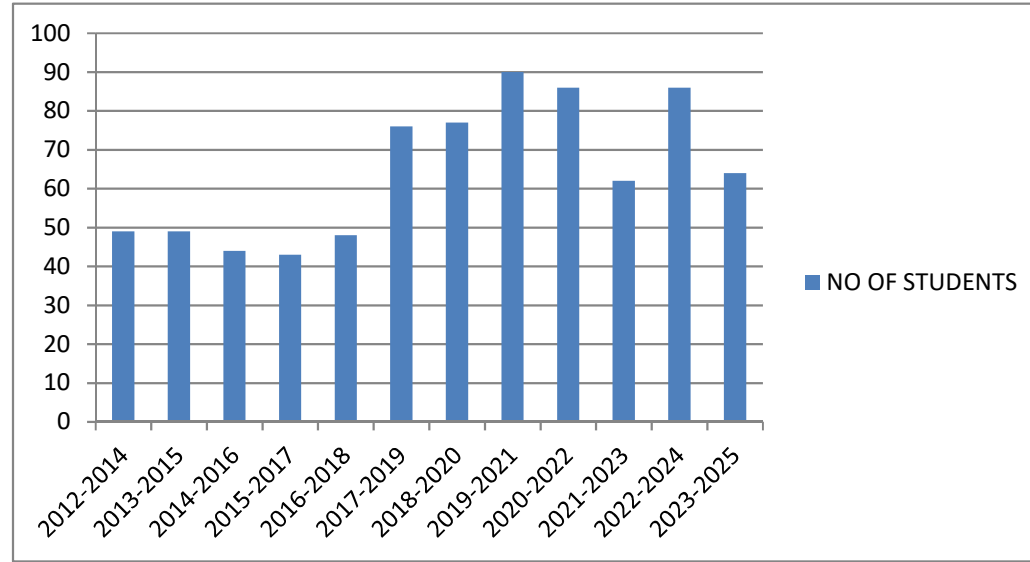

SESSION-WISE ADMISSION DETAILS OF DIET-BURDWAN

TABLE

Session	Male	Female	Total students admitted
2012-14	18	32	50
2013-15	32	18	50
2014-16	26	24	50
2015-17	19	30	49
2016-18	16	22	38
2017-19	31	51	82
2018-20	23	77	100
2019-21	29	67	96
2020-22	24	71	95
2021-23	19	72	91
2022-24	18	65	83
2023-25	15	73	88

No. of admitted students

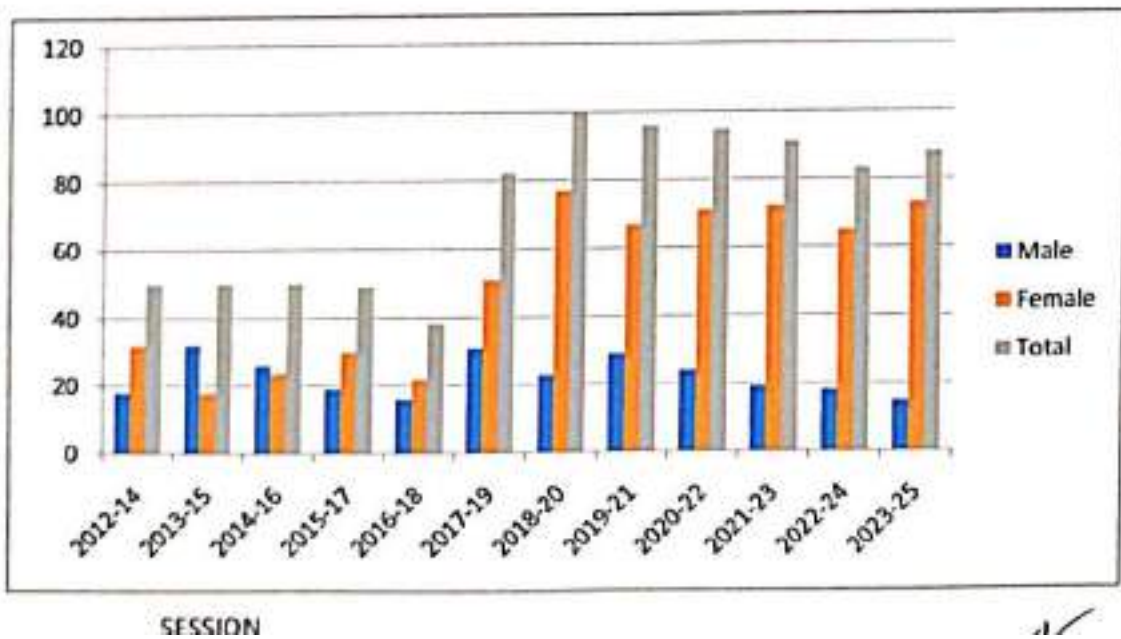

**BAR DIAGRAM OF SESSIONWISE BAR DIAGRAM OF SESSION WISE
ADMITTED STUDENTS OF DIET COOCHBEHAR**

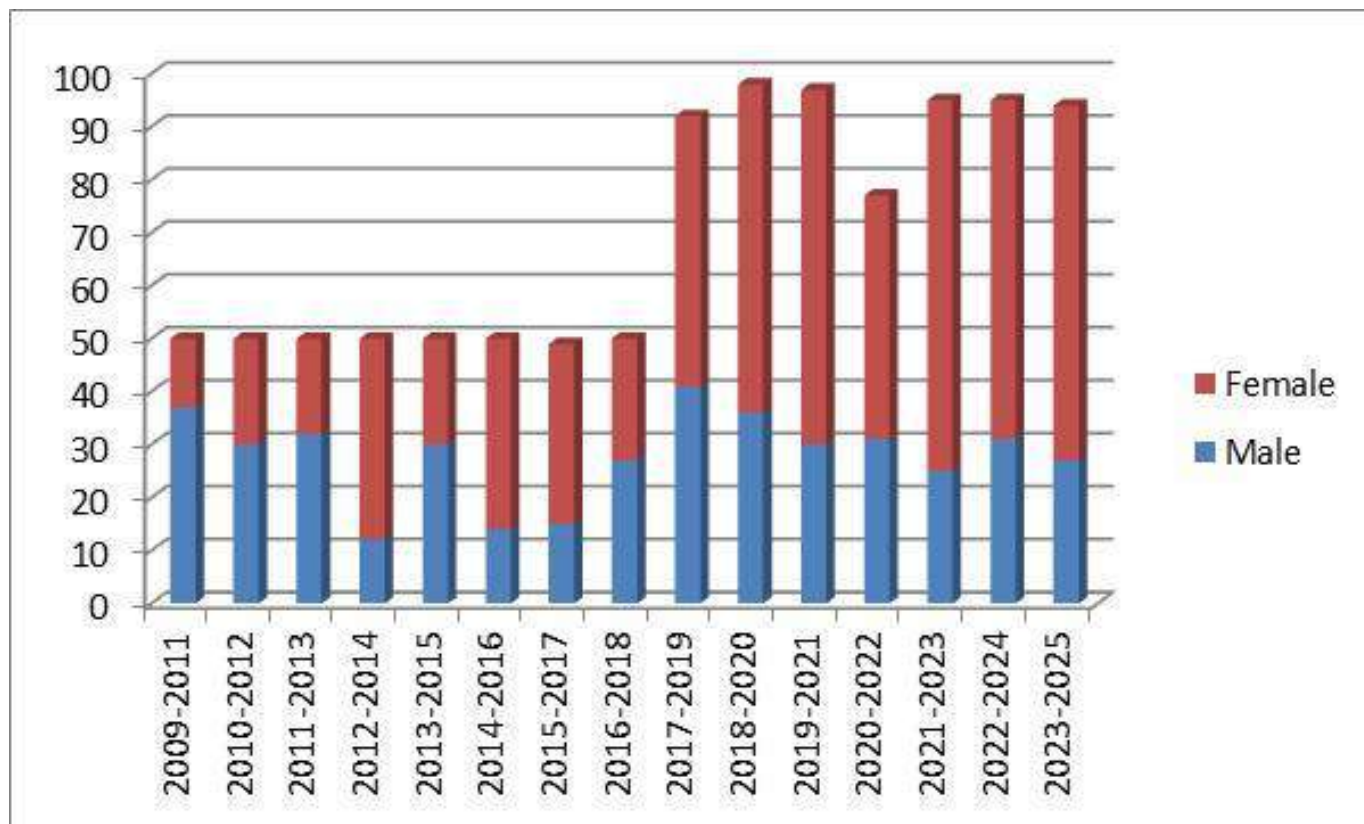

Admission Record DIET Coochbehar			
Session	Male	Female	Total
2009-2011	37	13	50
2010-2012	30	20	50
2011-2013	32	18	50
2012-2014	12	38	50
2013-2015	30	20	50
2014-2016	14	36	50
2015-2017	15	34	49
2016-2018	27	23	50
2017-2019	41	51	92
2018-2020	36	62	98
2019-2021	30	67	97
2020-2022	31	46	77
2021-2023	25	70	95
2022-2024	31	64	95
2023-2025	27	67	94

**DIET HOWRAH
ADMISSION RECORD**

Session	No. of Students
2012-14	44
2013-15	46
2014-16	45
2015-17	48
2016-18	40
2017-19	43
2018-20	45
2019-21	43
2020-22	39
2021-23	41
2022-24	41
2023-25	49

**BAR DIAGRAM OF SESSIONWISE ADMITTED
STUDENT OF DIET HOWRAH**

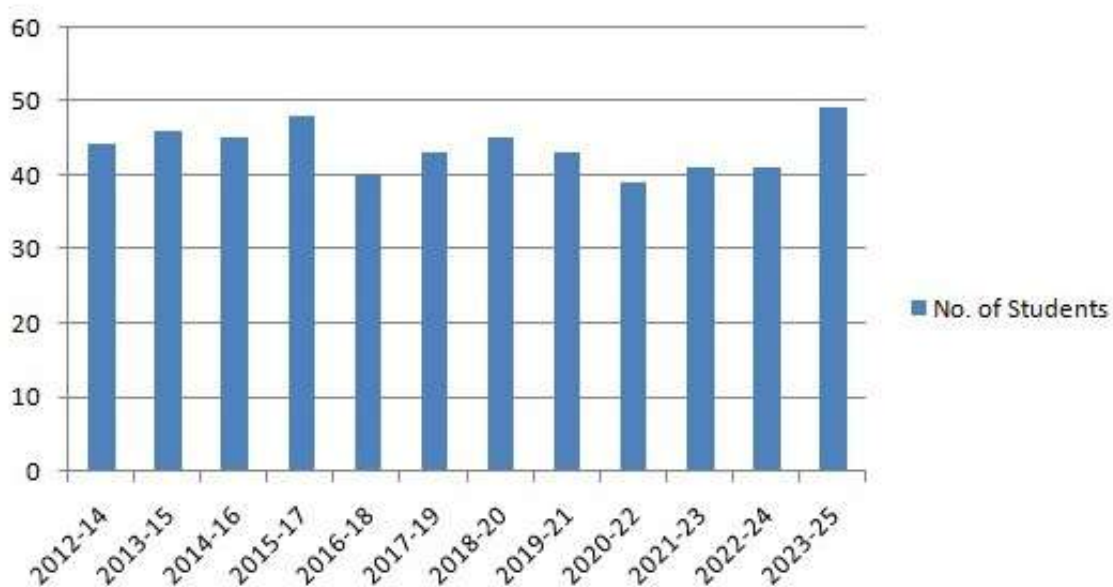

Session	No. of Students Admitted
2012-2014	48
2013-2015	50
2014-2016	48
2015-2017	47
2016-2018	44
2017-2019	84
2018-2020	76
2019-2021	76
2020-2022	73
2021-2023	90
2022-2024	93
2023-2025	96

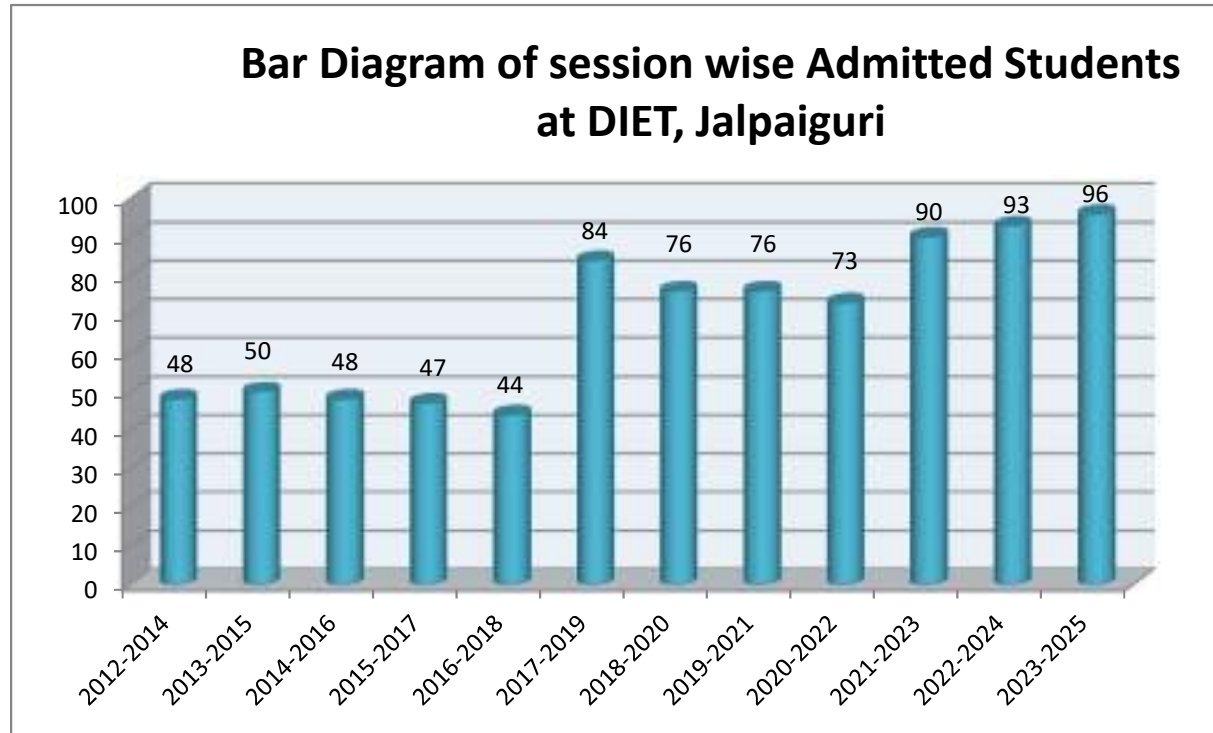

Admission details of DIET , Jhargram (Main Campus)

TABLE			
Session	Male	Female	Total
2012-2014	50	0	50
2013-2015	50	0	50
2014-2016	47	0	47
2015-2017	47	0	47
2016-2018	38	0	38
2017-2019	42	21	63
2018-2020	42	59	101
2019-2021	22	23	45
2020-2022	22	23	45
2021-2023	19	26	45
2022-2024	15	31	46
2023-2025	26	20	46

BAR-DIAGRAM

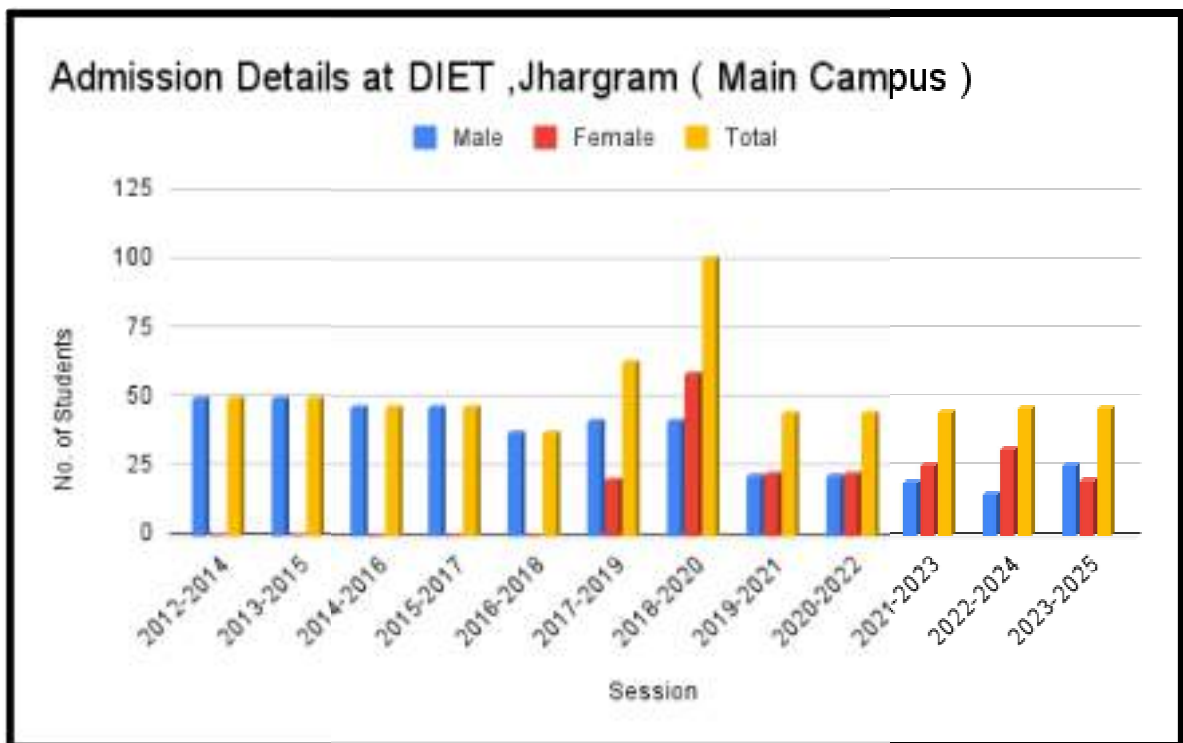

Admission details of DIET , Jhargram (2nd Campus) Santali Medium

TABLE			
Session	Male	Female	Total
2020-2022	21	21	42
2021-2023	21	20	41
2022-2024	17	23	40
2023-2025	21	26	47

BAR-DIAGRAM

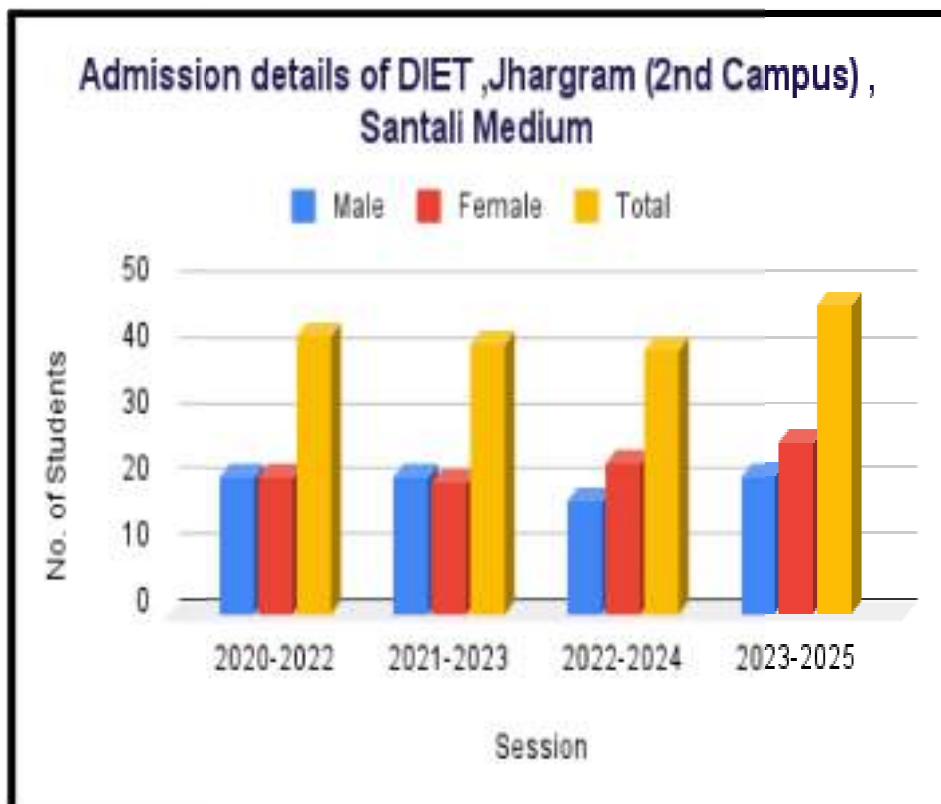

D.I.E. T₃ MALDA

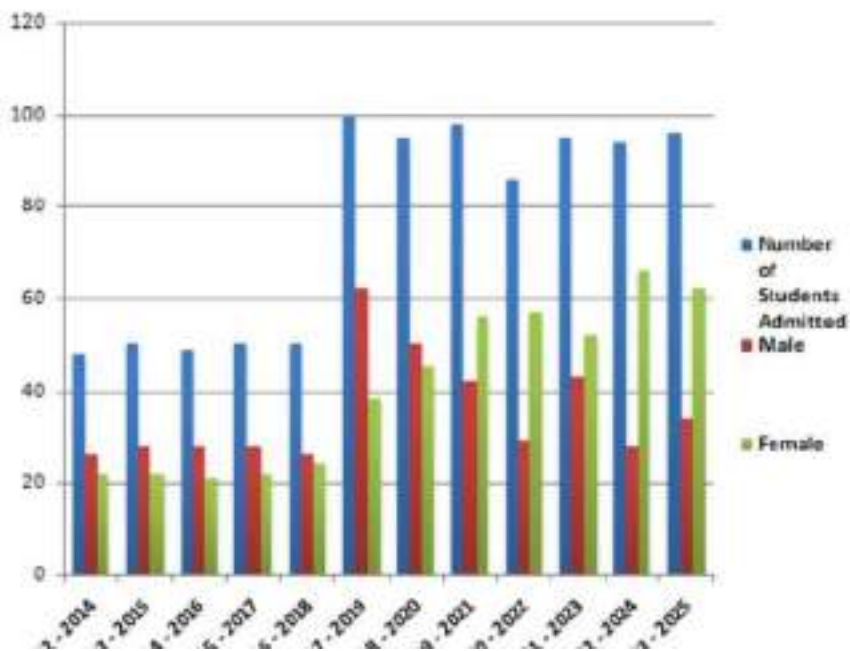

Session	Number of Students Admitted	Male	Female
2012 - 2014	48	26	22
2013 - 2015	50	28	22
2014 - 2016	49	28	21
2015 - 2017	50	28	22
2016 - 2018	50	26	24
2017 - 2019	100	62	38
2018 - 2020	95	50	45
2019 - 2021	98	42	56
2020 - 2022	86	29	57
2021 - 2023	95	43	52
2022 - 2024	94	28	66
2023 - 2025	96	34	62

Session	No. of Students Admitted
2019-21	43
2020-22	43
2021-23	43
2022-24	42
2023-25	47

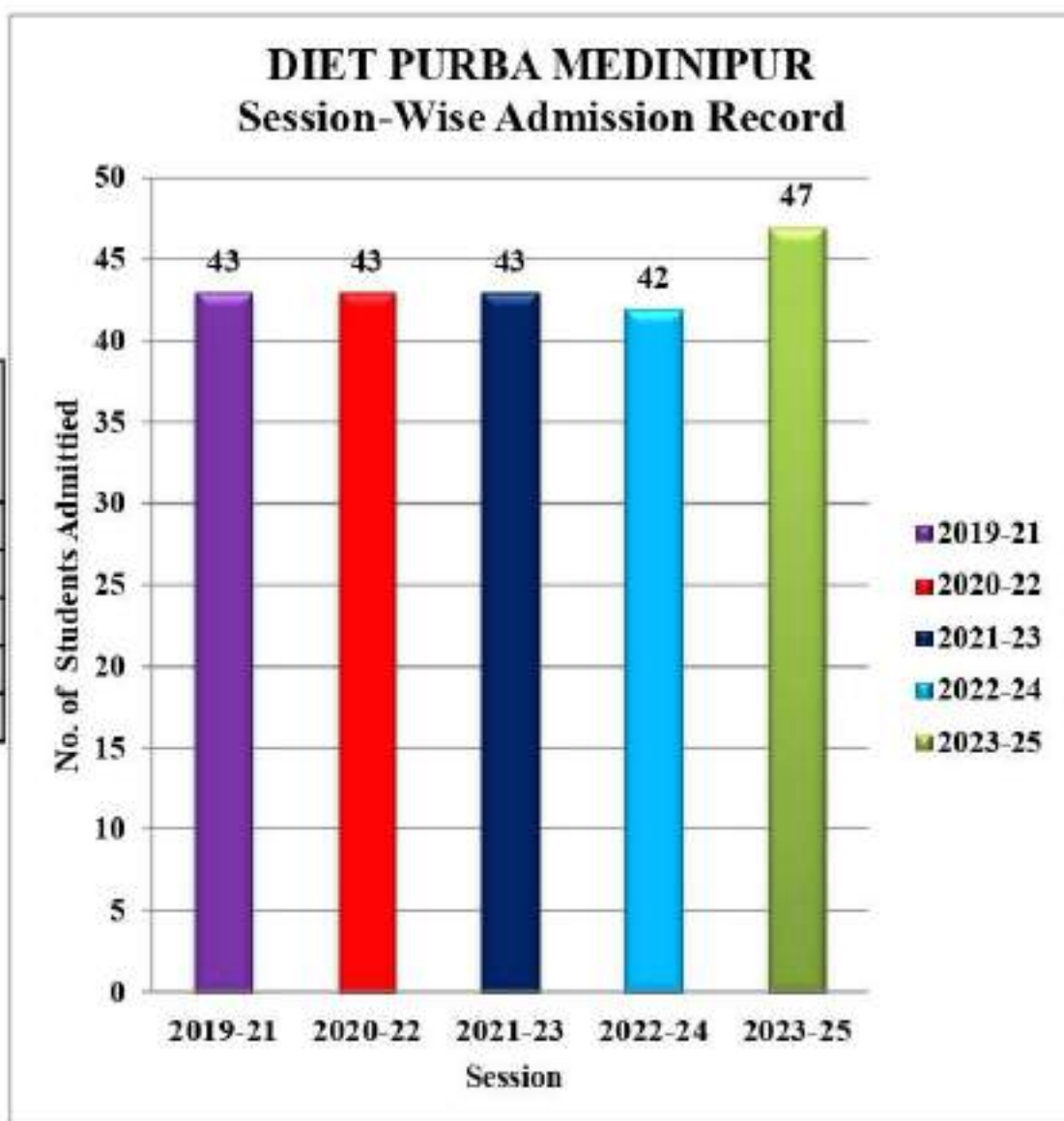

Admission Record of DIET, Purulia

Session	Male	Female	Total Admitted
2012 - 2014 (Intake 50)	23	27	50
2013 - 2015 (Intake 50)	18	31	49
2014 - 2016 (Intake 50)	19	24	43
2015 - 2017 (Intake 50)	17	27	44
2016 - 2018 (Intake 50)	17	30	47
2017 - 2019 (Intake 100)	42	52	94
2018 - 2020 (Intake 100)	37	63	100
2019 - 2021 (Intake 100)	23	77	100
2020 - 2022 (Intake 100)	33	62	95
2021 - 2023 (Intake 100)	20	75	95
2022 - 2024 (Intake 100)	16	74	90
2023 - 2025 (Intake 100)	29	71	100

Admission Record of DIET, Purulia

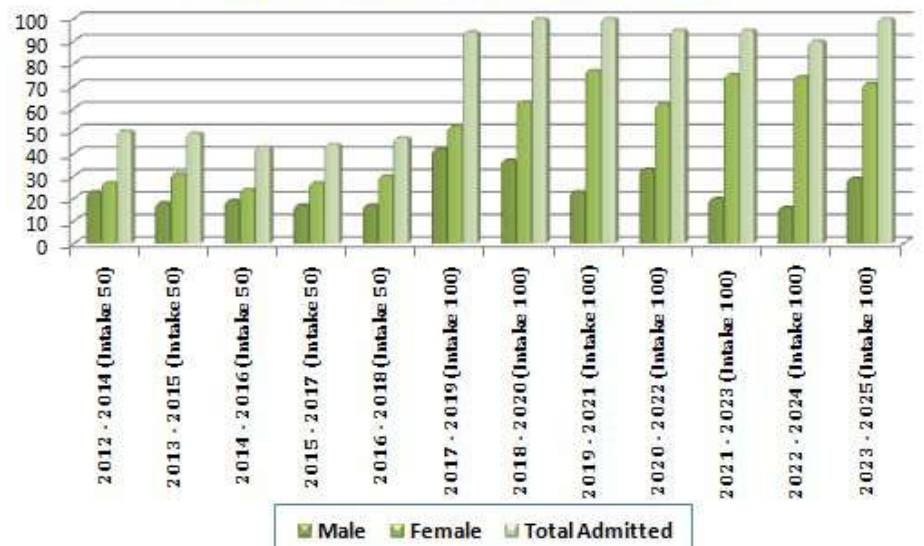

ADMISSION IN D.EL.ED COURSE DIET, UTTAR DINAJPUR

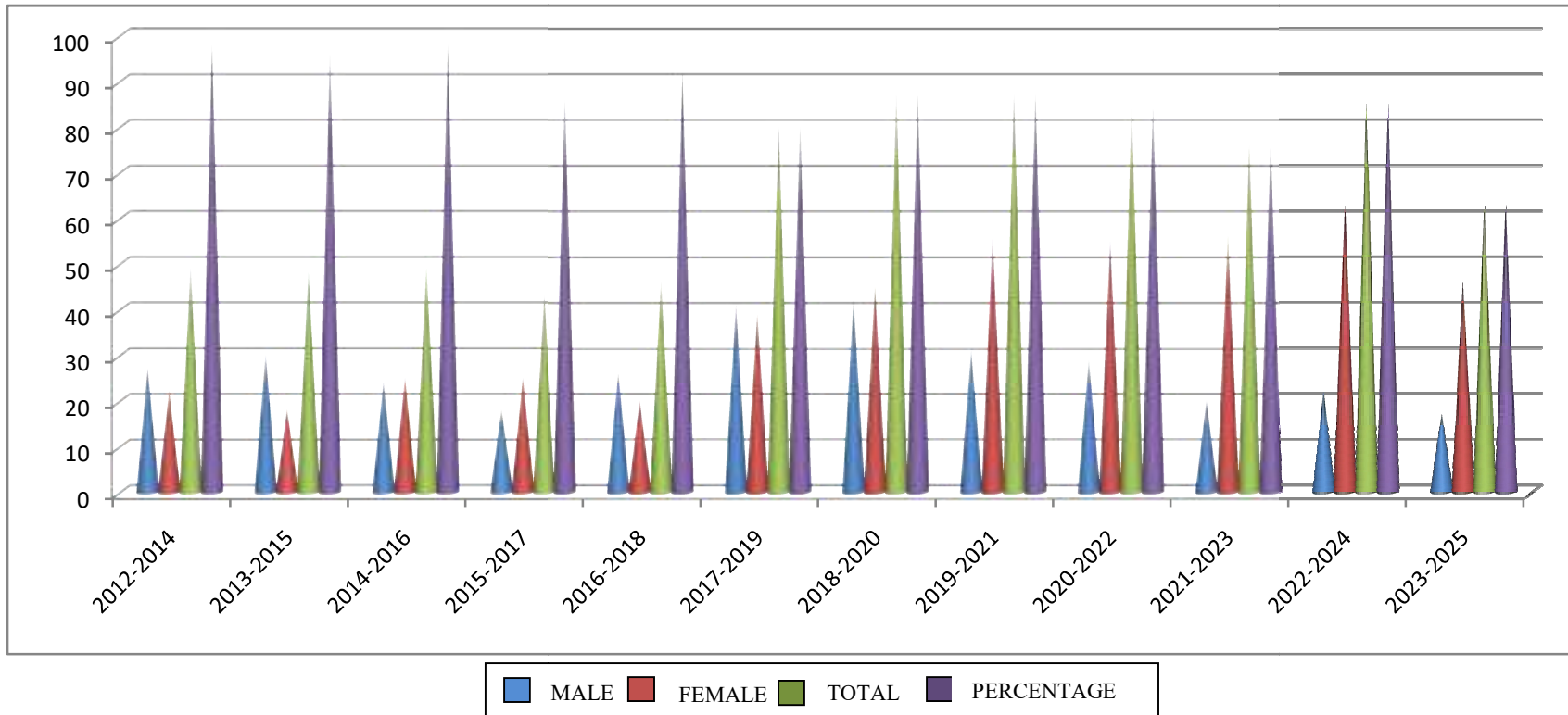

DIET DAKSHIN DINAJPUR	
ADMISSION RECORD	
<i>Session</i>	<i>No. of Stduents</i>
2012-14	50
2013-15	50
2014-16	50
2015-17	50
2016-18	50
2017-19	49
2018-20	46
2019-21	45
2020-22	43
2021-23	42
2022-24	42
2023-25	49

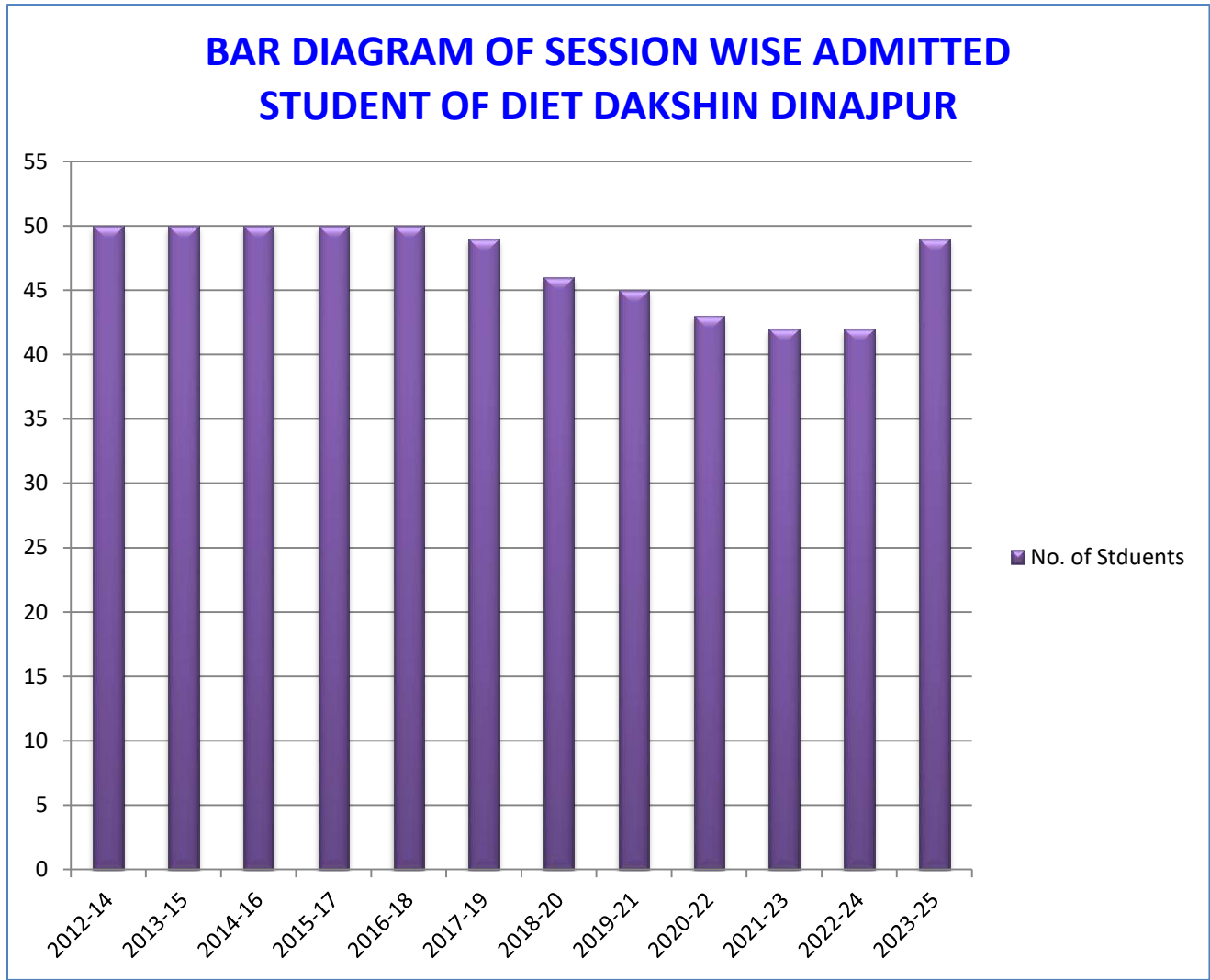

Sl. No.	Session	Total Admitted Students
1	2012-2014	51
2	2013-2015	51
3	2014-2016	50
4	2015-2017	50
5	2016-2018	50
6	2017-2019	100
7	2018-2020	106
8	2019-2021	98
9	2020-2022	97
10	2021-2023	106
11	2022-2024	91
12	2023-2025	69

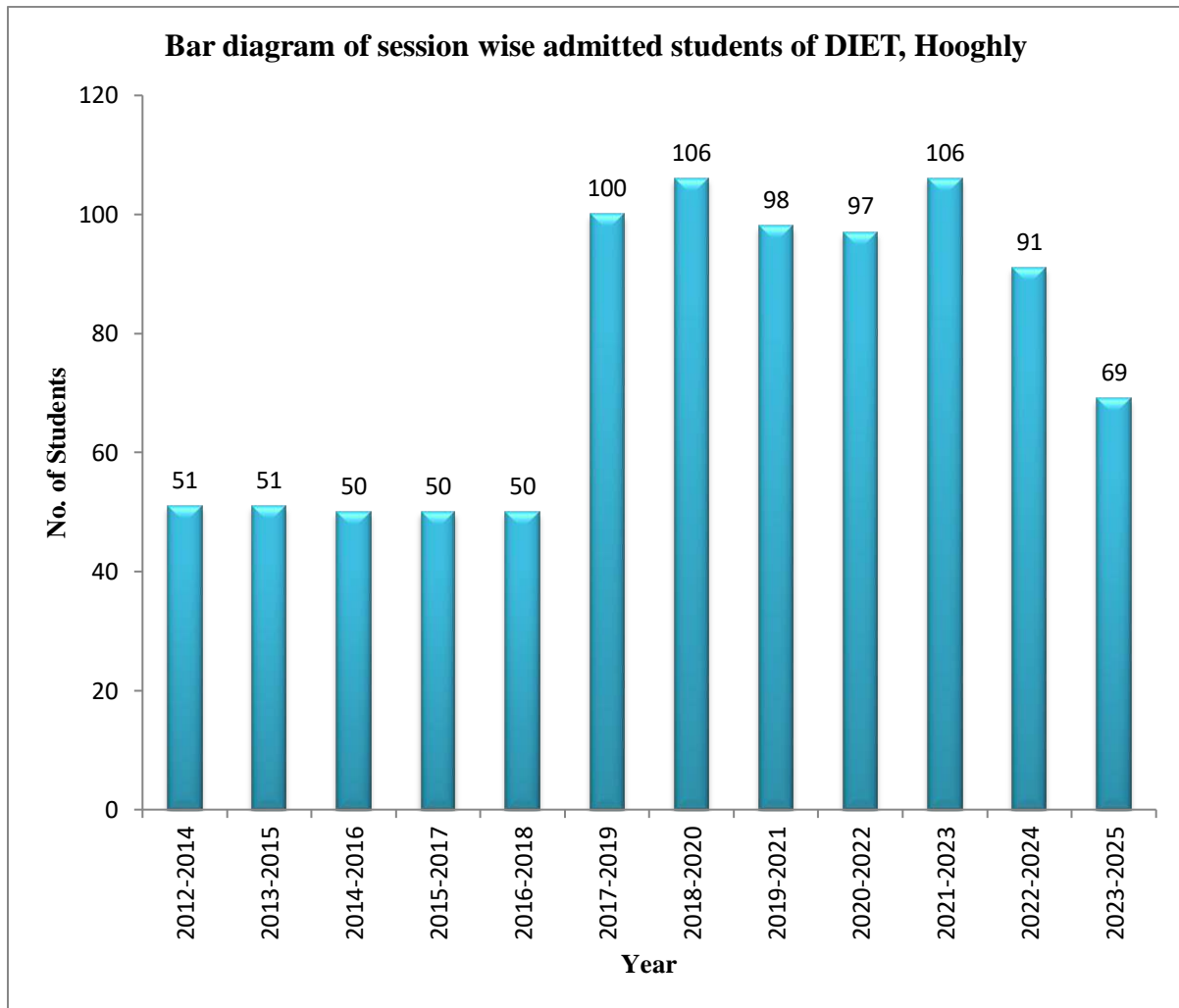

SESSION WISE ADMITTED STUDENTS

SINCE 2012

SL. NO.	SESSION	NO. OF STUDENTS ADMITTED
1	2012-2014	49
2	2013-2015	50
3	2014-2016	50
4	2015-2017	48
5	2016-2018	49
6	2017-2019	44
7	2018-2020	45
8	2019-2021	46
9	2020-2022	47
10	2021-2023	41
11	2022-2024	38
12	2023-2025	34

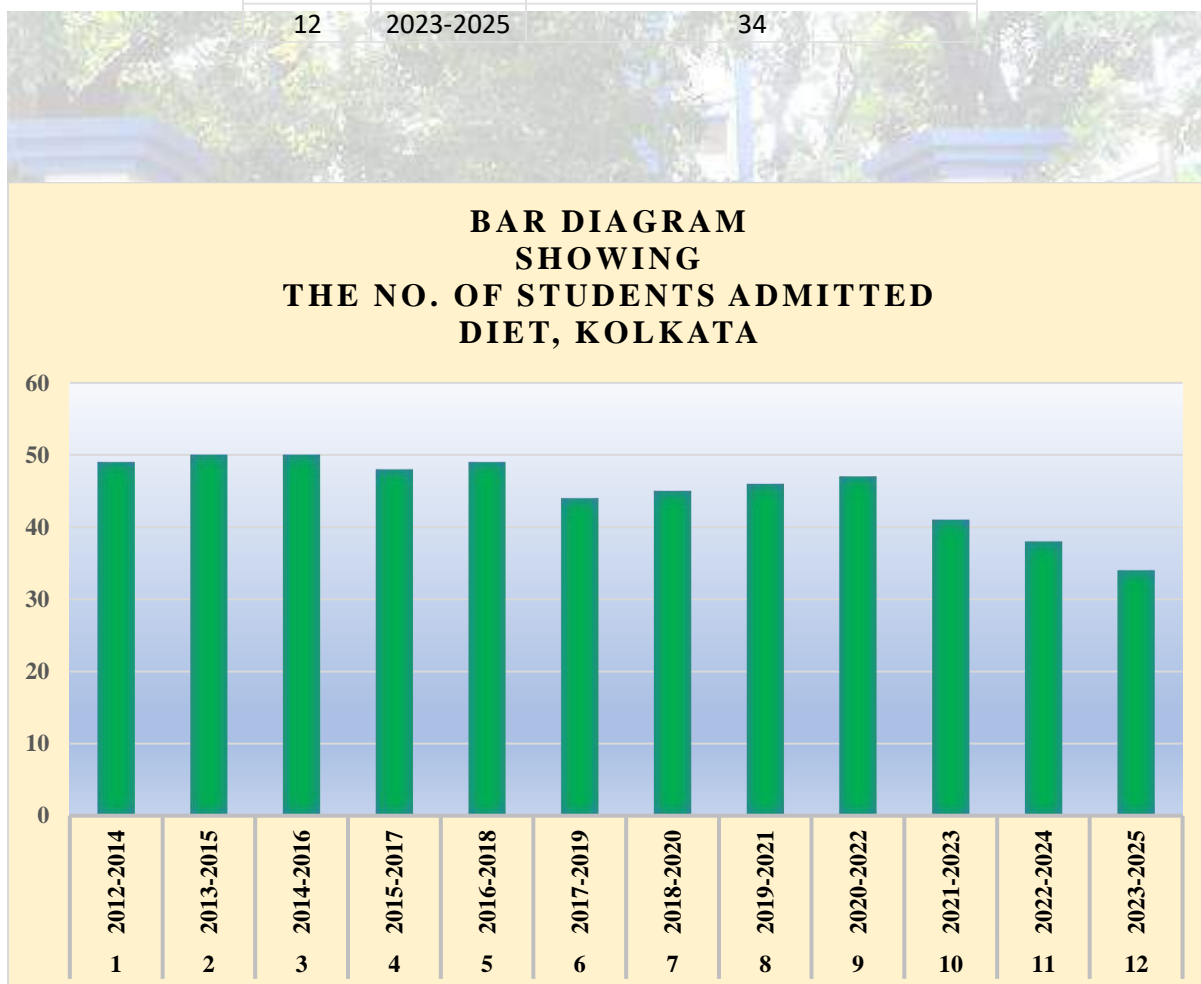

Session	Boys	Girls	Total
2009-11	14	31	45
2010-12	12	34	46
2011-13	13	34	47
2012-14	15	33	48
2013-15	12	34	46
2014-16	14	33	47
2015-17	13	33	46
2016-18	14	31	45
2017-19	11	33	44
2018-20	17	57	74
2019-21	19	81	100
2020-22	21	73	94
2021-23	20	68	88
2022-24	19	74	93
2023-25	13	72	85

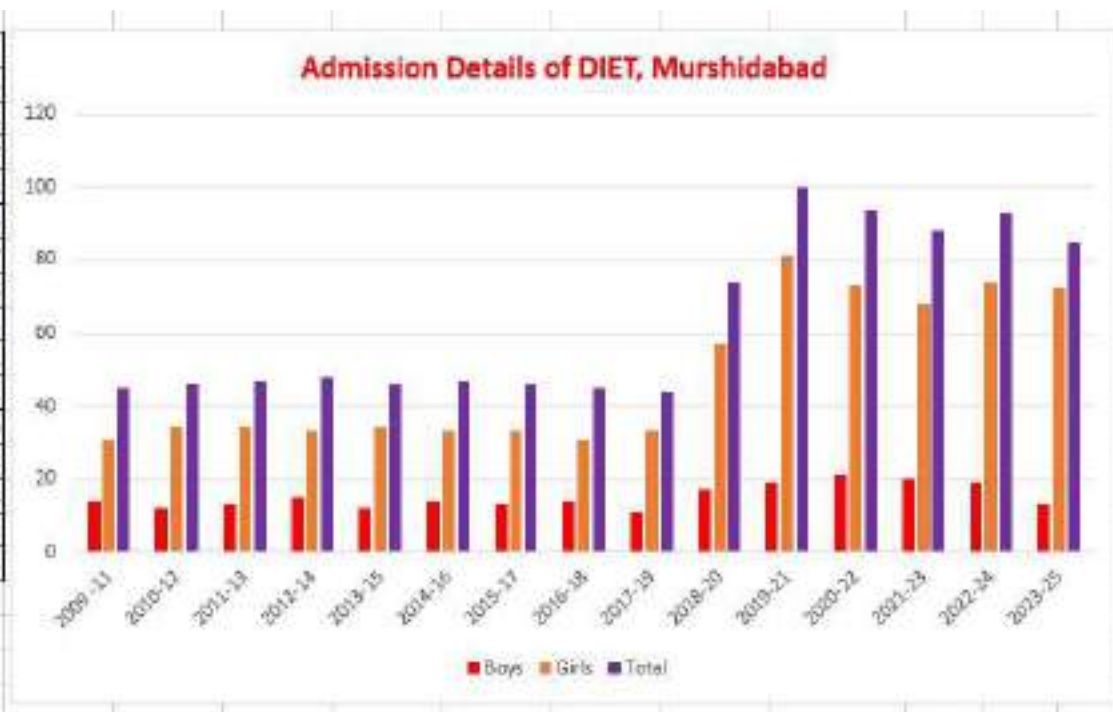

SESSION	ADMITTED STUDENTS
2009-2011	50
2010-2012	50
2011-2013	50
2012-2014	50
2013-2015	48
2014-2016	46
2015-2017	50
2016-2018	50
2017-2019	96
2018-2020	109
2019-2021	99
2020-2022	95
2021-2023	98
2022-2024	93
2023-2025	101

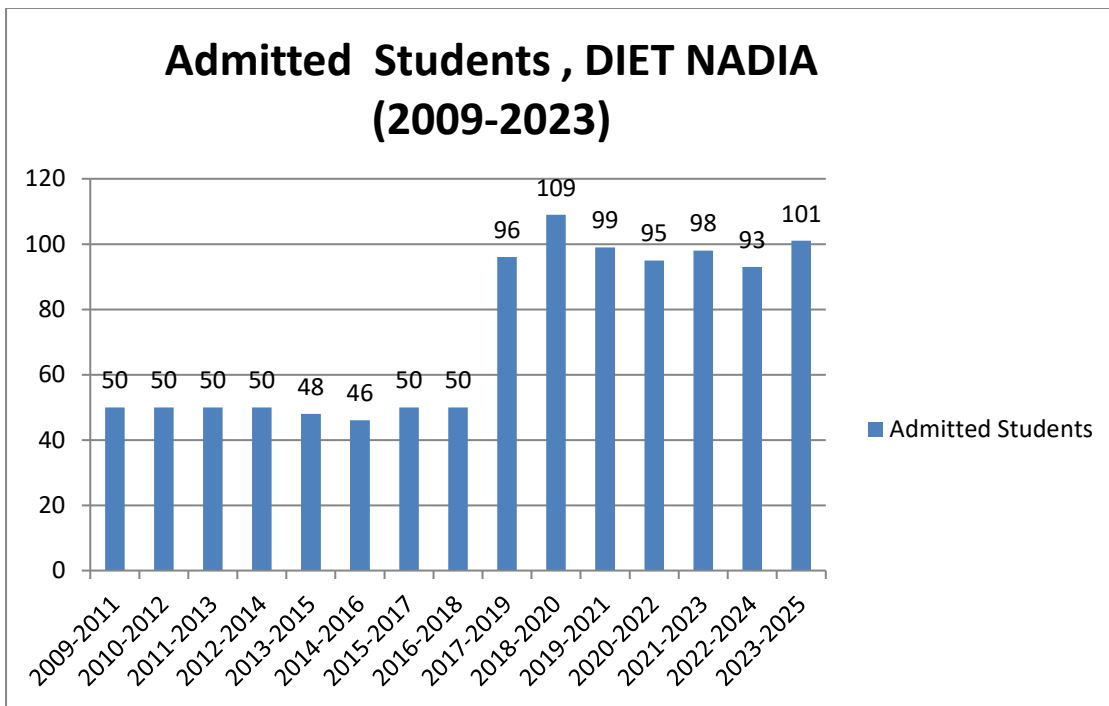

**District Institute of Education & Training (DIET)
North 24 Parganas, Banipur**

Admission Record of DIET, North 24 Parganas				
Session	Intake	Male	Female	Total Admitted Students
2009-2011	50	35	15	50
2010-2012	50	32	18	50
2011-2013	50	37	13	50
2012-2014	50	25	25	50
2013-2015	50	27	23	50
2014-2016	50	22	28	50
2015-2017	50	20	30	50
2016-2018	100	47	53	100
2017-2019	100	34	54	88
2018-2020	100	41	64	105
2019-2021	100	31	64	95
2020-2022	100	22	70	92
2021-2023	100	26	74	100
2022-2024	100	20	74	94
2023-2025	100	31	67	98

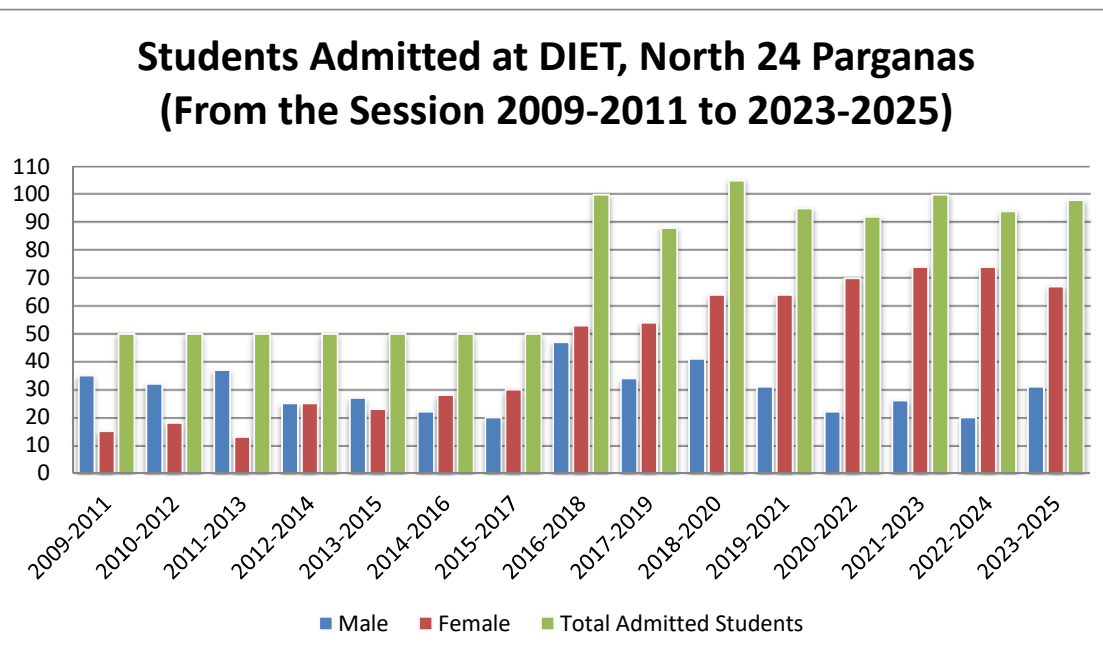

Bar Diagram of Session wise Total admitted Students of DIET, Joynagar South 24 Parganas, Session 2012-2014 to 2017-2019

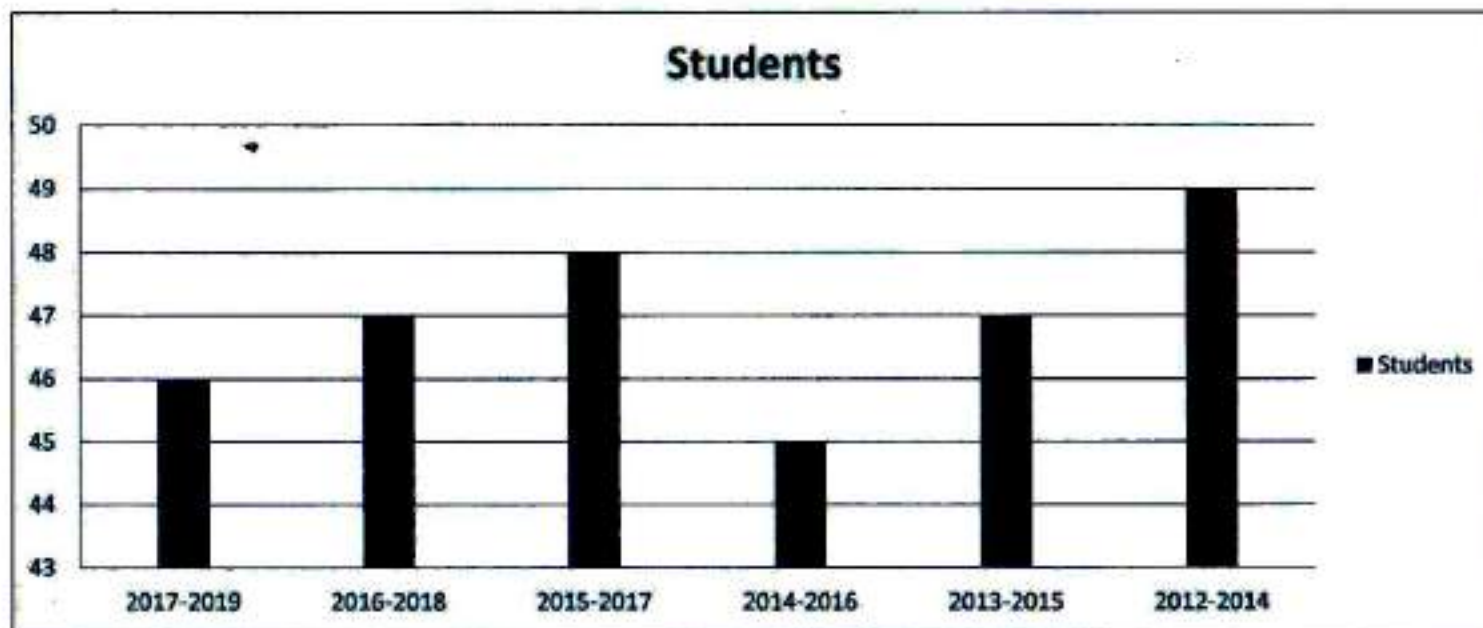

DIET, Joynagar, South 24 Parganas, Total Number of Admitted Students Session 2012 to 2017

Session	Students
2017-2019	46
2016-2018	47
2015-2017	48
2014-2016	45
2013-2015	47
2012-2014	49

Bar Diagram of Session wise Total admitted Students of DIET, Joynagar, South 24 Parganas, Sission 2018-2020 to 2023-2025

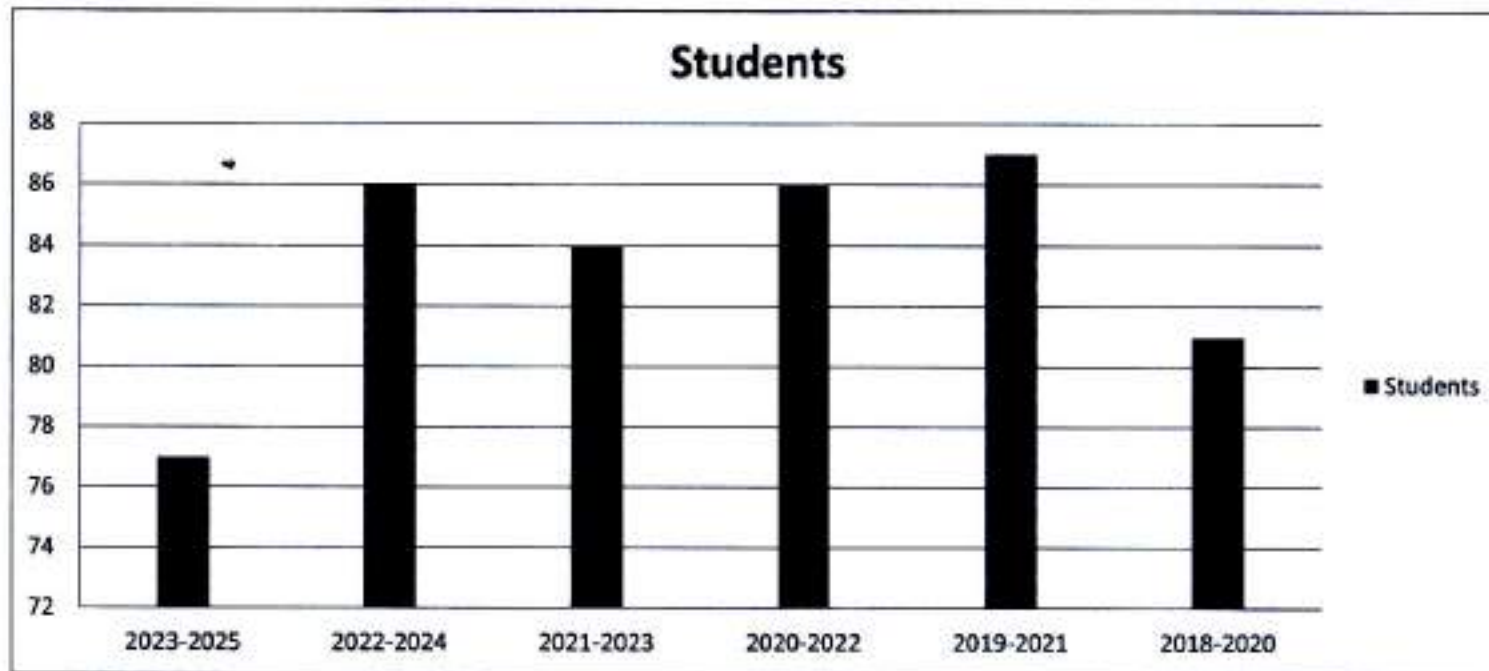

**DIET, Joynagar, South 24 Parganas, Total Number of Admitted Students
Session 2018-2020 to 2023-2025**

Session	Students
2023-2025	77
2022-2024	86
2021-2023	84
2020-2022	86
2019-2021	87
2018-2020	81